

**Contact:** Isela Arras

**Contact Info:** 502.209.5382

**Fax:** 502.226.5382

**Email:** [iarras@kdva.org](mailto:iarras@kdva.org)

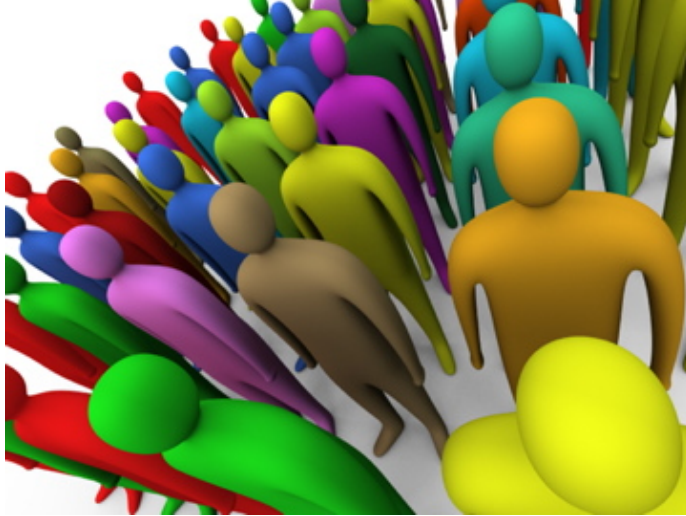

### **Workshop Objectives:**

- To introduce individuals unfamiliar with the immigration system the process involved when an individual without documents is placed in custody by local or federal authorities.
- To give participants basic information that will aid legal work on behalf of clients that are detained by immigration .
- To increase awareness of the complexities and challenges faced by undocumented immigrants.

### **Registration Details:**

#### **How to Register:**

Mail, Fax or Email your completed Registration form to [iarras@kdva.org](mailto:iarras@kdva.org)

**Registration Fee:** \$40.00

(Materials are included in registration)

#### **Continuing Education**

##### **Accreditation:**

Social Work CEUs available  
CLEs are pending.

#### **Send checks to:**

KDVA  
ATTN: Training Institute  
PO Box 356  
Frankfort, KY 40602

## ICE Holds and Detention of Undocumented Immigrants (CLE Training)

**Thursday, February 3rd, 2011**

10 AM - 4 PM

What happens when an undocumented person is arrested, and placed on an ICE (Immigration and Customs Enforcement) hold? If that individual is taken into ICE custody, where will they be held and how can their family, attorney, or other advocate secure their release? This training session focuses on the rights of undocumented immigrants who are arrested and placed on ICE holds, and how their advocates can best assist them. This training also addresses several of the key problem areas, such as access undocumented immigrants have to attorneys once in detention, so-called "stipulation agreements," and the human rights implications of our immigration policies with respect to the undocumented population.

REGISTRATION FORM: (Registration deadline: Tuesday, February 1st, 2011)

Name: \_\_\_\_\_

Title: \_\_\_\_\_

Agency: \_\_\_\_\_

Address: \_\_\_\_\_

City, State, Zip: \_\_\_\_\_

Phone: \_\_\_\_\_

Fax: \_\_\_\_\_

Email Address: \_\_\_\_\_

