

Kentucky Domestic Violence Association's
TRAINING INSTITUTE
2011 Catalog

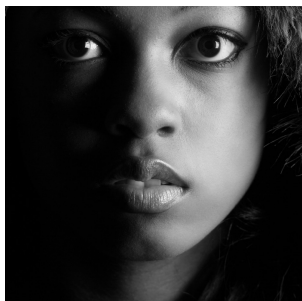

Committed to Peace in Kentucky Homes

About KDVA



What is KDVA?

The Kentucky Domestic Violence Association (KDVA) is a coalition of Kentucky's fifteen regional domestic violence programs (shelters) providing services to victims of domestic violence and their children. KDVA provides resources, training, and technical assistance to its fifteen member programs.

In FY 2009, Kentucky's domestic violence programs sheltered over 4,428 victims of domestic violence and their children for a total of 227,544 resident days; provided non-residential services to an additional 23,238 individuals; and responded to almost 55,000 domestic violence-related crisis calls. Unfortunately, Kentucky's programs were unable to shelter over 3,000 victims and children due to lack of space.

KDVA's Mission

The mission of the Kentucky Domestic Violence Association is to end intimate partner violence, promote healthy relationships and engage communities through social change, economic empowerment, educational opportunities and other prevention strategies.

What KDVA Does

The Kentucky Domestic Violence Association was founded in 1981 by the staff of the six existing domestic violence programs (shelters) as a statewide coalition whose membership was to include all domestic violence programs in Kentucky. KDVA's purpose was to provide programs with mutual support, information, resource sharing and technical assistance; to coordinate statewide services; and to advocate collectively on behalf of victims of domestic violence and their children.

An early goal of the coalition was to work with the Cabinet for Families and Children to ensure that domestic violence services were available across the state. Since Kentucky has such a large number of counties (120), the Commonwealth is divided into fifteen, multi-county Area Development Districts (ADDs) for planning and service provision purposes. In 1985, Kentucky reached its goal of having one domestic violence program in each ADD.

KDVA Training Institute

The mission of the KDVA Training Institute is to provide diverse educational opportunities to individuals and organizations, with a focus on ending violence against women from a social justice perspective. Another goal of the Training Institute is to contribute to the economic self-sustainability of the Kentucky Domestic Violence Association. KDVA is a non-profit organization with a goal to create awareness and help combat domestic violence in the Commonwealth.

How to Contact KDVA

Kentucky Domestic Violence Association
PO Box 356, Frankfort, KY 40602
Phone (502) 209-5382, Fax (502) 226-5382
Website www.kdva.org
Email register@kdva.org

KDVA's Training Center

The Kentucky Domestic Violence Association Training Center is available for rent to organizations, businesses and groups or individuals who are looking for a spacious and accommodating facility. KDVA staff will work with your group to ensure your training or meeting needs are met and that your group has a satisfying experience.

The Kentucky Domestic Violence Association offices are located in Frankfort, Kentucky with convenient access to interstate I-64. Our facility has a meeting space conducive to various types of meetings, trainings or other events.

Amenities include:

- 1,750 square foot space able to accommodate up to 150 people reception style, 60 people classroom style or 40 people in a hollow square style setup.
- Separate outside entrance to the meeting space.
- Full-size kitchen with microwave, stove, dishwasher, refrigerator, commercial coffee maker.
- Dual entry into the kitchen area to make buffet-style service efficient.
- Meeting room is equipped at no extra cost with: overhead projector, LCD projector with standard VGA connection (bring your own laptop), wireless internet connection, 8" x 8" projection screen, TV/VCR, dry erase board and flipchart.
- Meeting room has a separate climate control from the rest of the facility.
- Three private restrooms are conveniently located near the meeting room.
- Covered outside smoking area available.
- Large, private and free parking lot.

Rental Rates

Corporate

- Full-day Rental = \$200
- Per Hour Rental = \$25 p/hour + \$45 setup fee
- Weekend surcharge = \$100 + rental fee

Non-Profit/State Agency

- Full-day Rental = \$150
- Per Hour Rental = \$15 p/hour + \$45 setup fee
- Weekend surcharge = \$75 + rental fee

Other Services Available

- Beverages Provided = \$2 p/person p/day
(includes coffee/hot tea, sodas, water, ice, cups)

Please call 502-209-5382 to check on the availability of our Training Center for your next event.

General Information



What if I have a special need or disability?

The Training Institute staff makes every effort to provide reasonable accommodations to meet the needs of each participant. Should a participant require reasonable accommodations, she/he should contact KDVA at least one week prior to the workshop. All workshops are held at accessible locations.

Are meals or beverages provided?

Participants are expected to provide their own meals and beverages for all workshops. Our facilities do have access to some snacks and drinks and our training center is located near dining options.

Are Continuing Education Credits (CEUs) available?

Yes. The KDVA Training Institute is a provider of continuing education for many professional organizations. CEUs are offered for all workshops pending approval by the accrediting bodies.

Who can attend a KDVA Training Institute Workshop?

Workshops are open to all interested persons.

What is the cost to attend a KDVA Training Institute workshop?

Costs for all workshops offered are listed on the Registration Form on page 8.

Where can I find a more detailed description for a workshop or in-service?

Detailed descriptions and objectives for each workshop and in-service can be found on the web at: www.kdva.org.

How do I confirm that I am registered?

You will be notified by e-mail regarding your registration, confirmation or logistics of the workshop. If you have not received notification within one week prior to the workshop, please call or e-mail the KDVA Training Institute. If you do not have an email address, please contact KDVA for an alternative means of notification.

What if the workshop I registered for is cancelled?

The KDVA Training Institute staff will make every effort to contact registered participants as soon as possible and, if necessary, reschedule the workshop for a later date. Please ensure that your registration form has all the requested contact information so that we can ensure that you have the most updated information possible regarding the status of the workshop for which you registered.

Legal Disclaimer

The views and opinions contained in these educational offerings do not necessarily reflect those of the Kentucky Domestic Violence Association and should not be construed as such.

Registration

Please complete and submit a registration form. Our registration form is available at the end of the catalog and online at www.kdva.org. You may submit your form via fax or mail.

Registration Confirmation

Notification is made by e-mail. Time permitting, confirmations are sent prior to the scheduled date. If you do not receive confirmation notification, call the KDVA Training Institute at 502-209-5382 or email register@kdva.org. A wait list is maintained electronically and the Training Institute makes admission adjustments accordingly.

Cancellation Policy

Register carefully; there are no refunds for registration fees. Registrations may be transferred to another participant free of charge or exchanged for attendance at another KDVA Training Institute workshop during the calendar year. For cancellations, email register@kdva.org or call 502-209-5382.

Continuing Education Credits

In compliance with certification requirements, CEU workshop certificates will be issued to those who register for and complete an entire workshop at the end of the workshop.

KDVA offers, depending on the workshop content:

- Social Work CEUs
- Nursing CEUs
- Continuing Legal Education Credits
- KDVA Continuing Education Credits (for Certified Domestic Violence Advocates only)
- Others, as applicable

Please Remember

Return your registration form as soon as possible once you know what trainings you want to attend. There are limited openings available so the sooner we receive your registration, the better your chances to ensure that space will be available.



Workshop Descriptions



January

Gay Affirmative Practice: Strategies for Increasing Cultural Competence with GLBTIQ Clients

Carrie Hunter

January 21, 2011 (January 14, 2011)

Description: Are you finding yourself working with gay, lesbian, bisexual, transgender, intersexual and questioning clients? How comfortable are you when working with this underserved population. Are you aware of what your code of ethics has to say about this? Attendees will explore these questions and leave with ideas and plans for better serving their GLBTIQ clients.

February

ICE Holds and Detention of Undocumented Immigrants (CLE Training)

Becca O'Neill

February 3, 2011 (January 28, 2011)

Description: What happens when an undocumented person is arrested, and placed on an ICE (Immigration and Customs Enforcement) hold? If that individual is taken into ICE custody, where will they be held and how can their family, attorney, or other advocate secure their release?

This training session focuses on the rights of undocumented immigrants who are arrested and placed on ICE holds, and how their advocates can best assist them. This training also addresses several of the key problem areas, such as access undocumented immigrants have to attorneys once in detention, so-called "stipulation agreements," and the human rights implications of our immigration policies with respect to the undocumented population.

Intersections of Faith and Domestic Violence

Melissa Gee

February 18, 2011 (February 11, 2011)

Description: Faith has been a tool to control and oppress and yet it also has been a source of healing and hope for domestic violence survivors. This workshop is designed to look critically at the role of faith in the lives of survivors and help advocates learn how to engage churches.

March

Searching for Sanctuary: The Intersections of Domestic/Sexual Violence and Homelessness

Jessy Haywood

March 18, 2011 (March 11, 2011)

Description: In this workshop, participants will develop an understanding of the role domestic and sexual violence play in the lives of homeless victims. Participants will also develop skills for responding to homeless men and women's disclosure of domestic / sexual violence and be educated in the need and prospects for collaborative community response.

April

Violence and Abuse in An Online World

Christon Pierce

April 15, 2011 (April 8, 2011)

Description: This workshop discuss how to be safe when using technology, how to increase your safety through using technology, and current technology safety issues. The session will include discussion on ways in which abuse is carried out through technology, and ways that it can be dealt with. From safe practices to good passwords, this session will cover the basics of safety with and through technology.

May

Engaging Men in Addressing and Preventing Sexual and Domestic Violence

Rus Funk

May 6, 2011 (April 29, 2011)

Description: There is increased discussion and efforts to educate and engage men in responding to and preventing sexual and domestic violence. These efforts are nearly always initiated by women who are involved with their local sexual assault or domestic violence program, and who are seeking to learn new skills and abilities to effectively educate men in a way that engages them in the work to respond to and/or prevent sexual and domestic violence. This training provides an overview, along with concrete skills and activities, that have been found effective to educate men, and to educate men in a way that engages them in the efforts to combat sexual and domestic violence.

*The dates listed inside the () are RSVP dates.



Workshop Descriptions

August

Accessibility Through Technology

Christon Pierce

August 19, 2011 (August 12, 2011)

Description: This workshop will explore the intersections of technology and accessibility. We'll look at specialized technology that you may need to provide access to your agency's services, such as TTYs, videophones, typing aids, and screen readers, as well as common technology that can increase your accessibility persons that may be deaf and/or hard of hearing, may have a visual impairment or may experience barriers to service.

September

Overview of Early Childhood Mental Health

Emily Fister

September 16, 2011 (September 9, 2011)

Description: This workshop will focus on the unique aspects of early childhood mental health. Developmental and social emotional concerns of children ages 0-5 will be discussed and the implications for assessment and treatment of this age group will be presented. Parent-child relationships and attachment will also be presented as it relates to treating young children with mental health concerns.

October

From the Local to the Global: Connecting Kentucky to Worldwide Efforts to Intervene and Prevent Intimate Partner Violence

Jessica Morgan

October 14, 2011 (October 7, 2011)

Description: This training will uncover the connections between global organizing against discrimination and violence to efforts in Kentucky from a variety of state organizations and non-profits. The trainer will connect a history of organizing against intimate partner violence on a global scale with the work of many dedicated individuals within the state.

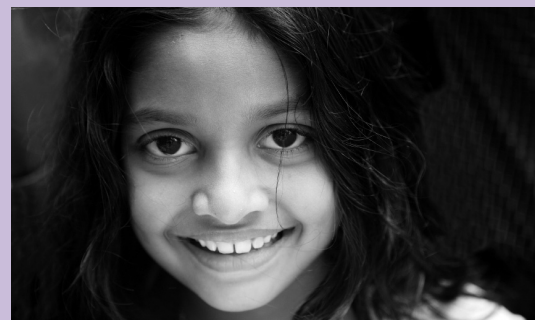

June

Case Management Basics

Andrea Miller

June 3, 2011 (May 27, 2011)

Description: This workshop is designed to present basic information on case management and to provide participants with hands-on opportunities to practice skills in assessment/interviewing, boundaries, ethics, confidentiality, and documentation.

What You Don't Know May Hurt You: What Judges and Lawyers Need to Know About Padilla v. Commonwealth and the Immigration Consequences of Criminal Convictions

Cori A. Hash and Christopher M. Kozoll

June 24, 2011 (June 17, 2011)

Description: Immigration law is a complex field, and interacts with criminal law in a subtle manner. The direct legal consequences of a criminal conviction can result in a defendant later being denied admission to the United States, being kicked out of the United States, being permanently denied the opportunity to become a US citizen, losing US citizenship, and if you are already a US citizen, being denied the opportunity to bring your spouse, parents, or children into the United States. The human consequences can result in permanent separation from family, friends, and community. The session will introduce participants to the relevant immigration law necessary to work with non-citizen defendants.

*Note: This training is a CLE training.

July

The Art and Science of Group Therapy

Scott Salathe

July 22, 2011 (July 15, 2011)

Description: This workshop will offer foundational skills to plan and start child and adult group therapies, including forming a written group proposal. Attendees will also be introduced to essential group therapy theory, essential group therapy skills. This workshop is designed for therapists with two years or less of group therapy experience.

Workshop Trainers



Emily Fister, MA, ATR, LPCC is the Director of the Early Childhood Mental Health Program (ECMHP) for Region 6 (Jefferson, Oldham, Bullitt, Shelby, Spencer, Henry, and Trimble counties), part of Kentucky's comprehensive Kids Now Program. She has provided mental health consultation to daycare centers, homes, and preschools in Region 6. She has provided assessment of mental health needs and treatment services for children ages 0-5 and their families.

Rus Ervin Funk, MSW has been working to combat and prevent all forms of sexual and domestic violence since 1983. He is the co-founder and executive Director of MensWork: eliminating violence against women. Rus also serves as the President of the Board of the Indiana Coalition Against Domestic Violence, Secretary of the Board of the National Center on Sexual and Domestic Violence, and is on the Global Steering Committee of Mobilizing Men for Violence Prevention. His latest book is *Reaching Men: strategies for preventing sexist attitudes, behaviors and violence*.

Melissa Gee previously served as the Associate Director of OASIS (Opposing Abuse with Services, Information and Shelter) in Boone, North Carolina. She has experience as an organizer and community educator addressing issues of abuse and violence. She is currently a student at the Louisville Seminary and the University of Louisville Brandeis Law School.

Cori Hash, JD began her work with KEJC in 2004 with a two-year Equal Justice Works Fellowship. Ms. Hash is a graduate of the University of Texas, with a degree in Latin American Studies, and the University of Texas School of Law (JD 2004). She is fluent in English and Spanish. Ms. Hash works at the Maxwell Street Legal Clinic offering legal assistance to low-income immigrants. She also focuses on the issue of economic exploitation of immigrants, specifically unpaid wages, denial of public benefits and consumer fraud.

Jessy Haywood, BA works full time as supervisor of education and training with The Center for Women and Families in Louisville. Jessy is a contributing author on many, evidence-based, prevention curricula including *The Ripple Effect* and *Step In + Speak Up* and is a former advocate for child victims of abuse.

Carrie Hunter, LMFT is a licensed Marriage and Family Therapist. She owns Start Now Counseling in Louisville, Kentucky, where she provides individual, family, and couples' therapy. Carrie has extensive training and experience in the treatment of trauma and dissociation. She is experienced in assisting clients experiencing posttraumatic stress, depression, anxiety, dissociation, and panic, among other concerns. She is skilled in working with gay, lesbian, bisexual, and transgender individuals.

Andrea Miller, BS worked at Skill Enhancement & Employment Center in Lexington where she helped clients from DCBS and the Office of Vocational Rehabilitation find employment since 2003. She has a B.A. in occupational therapy from Eastern Kentucky University. She also has served as a Volunteer Income Tax Preparer for two years. She is now employed at the Kentucky Domestic Violence Association where she serves as the Eastern Kentucky Economic Justice Coordinator.

Jessica Morgan, MA grew up in Louisville and Lexington, KY and is committed to social justice work in this state. Her academic and activist interests include prevention work related to intimate partner violence and social justice organizing that connects the local to the global.

Becca O'Neill, B.S.W, J.D. is an immigration attorney with a background in social work. She founded her own practice, O'Neill Immigration Law, LLC. Her practice area focuses on removal proceedings, and family based immigration.

Christon Pierce, BA is a technology specialist working in the domestic violence community. He has been working with underserved communities for his entire life. He currently works providing technical support to KDVA and its fifteen member programs.

Scott Salathe, PsyD is a clinical psychologist in private practice in Louisville, KY who specializes in the treatment of adolescents and young adults with individual, family, and group psychotherapy. His treatment approach integrates elements of motivational interviewing, solution-focused brief therapy, and cognitive-behavioral therapy within a family systems perspective. He teaches and supervises psychology graduate students for Spalding University (his Alma Mater) and co-teaches a graduate course on group psychotherapy. He is a member of APA, KPA, and the American Group Psychotherapy Association.



Registration Form

Have questions?

For more information,
call (502) 209-5382
or email us at register@kdva.org

Mail or Fax registration forms with payment to:
KDVA
Attn: Training Institute
P O Box 356, Frankfort, KY 40602
Fax 502-226-KDVA (5382)

Please complete entire registration form. Please print legibly. Please use a separate form for each registrant.

Name _____ Title _____

Agency/Organization _____

Address _____

City _____ State _____ Zip _____

Phone _____ Fax _____

Email _____

____ Please do not add my contact information to KDVA's contact list.

I have the following needs: ____ Mobility Assistance ____ ASL Interpreter ____ Other, please describe _____

I Want to Attend this/these Workshop(s):

- ____ 1-Gay Affirmative Practice.... on January 21, 2011
- ____ 2-ICE Holds and Detention of Undocumented Immigrants on February 3, 2011
- ____ 3-Intersections of Faith and Domestic Violence on February 18, 2011
- ____ 4-Searching for Sanctuary: The Intersections of Domestic/Sexual Violence & Homelessness on March 18, 2011
- ____ 5-Violence and Abuse in An Online World on April 15, 2011
- ____ 6-Engaging Men in Addressing & Preventing Sexual/Domestic Violence on May 6, 2011
- ____ 7-Case Management Basics on June 3, 2011
- ____ 8-What You Don't Know May Hurt You...Padilla v Commonwealth... on June 24, 2011
- ____ 9-The Art and Science of Group Therapy on July 22, 2011
- ____ 10-Accessibility Through Technology on August 19, 2011
- ____ 11-Overview of Early Childhood Mental Health on September 16, 2011
- ____ 12-From the Local to the Global: Connecting Kentucky to Worldwide Efforts... on October 14, 2011

Workshop # _____ x \$ _____
 Workshop # _____ x \$ _____
 Workshop # _____ x \$ _____
 Workshop # _____ x \$ _____
 Workshop # _____ x \$ _____
TOTAL \$ _____

Each workshop is \$40 per person

Please make checks payable to the Kentucky Domestic Violence Association.

Cancellation Policy

Register carefully, as there are no refunds for registration fees. Registrations may be transferred to another participant free of charge or exchanged for attendance to another KDVA Training Institute workshop during the calendar year. For cancellations, email register@kdva.org or call 502-209-5382.